北京烤鸭 招牌

PEKING DUCK SET MENU

*Wonton is Made of Shrimp and Pork
*Add $23 for Each Additional Person

PEKING DUCK COMBO FOR 2
二 / 人 / 套 / 餐

House Wonton Soup with Noodle
本楼云吞汤面

Half Peking Duck (2 Courses)
半只北京鸭两食

House Special Fried Rice
本楼炒饭

Seasonal Fresh Fruit
合时水果

$65

PEKING DUCK COMBO FOR 4
四 / 人 / 套 / 餐

House Wonton Soup with Noodle
本楼云吞汤面

Whole Peking Duck (2 Courses)
全只北京鸭两食

Sizzling steak (Black Peppery Garlic Sauce)
铁板黑椒牛柳

Clam with Black Bean Sauce
豉汁炒蚬

House Special Fried Rice
本楼炒饭

Seasonal Fresh Fruit
合时水果

$125

BEVERAGE 饮品

Soda Coke / Diet Coke / Ginger Ale / Root Beer
汽水 可乐 / 健怡可乐 / 姜汁汽水 / 根汁汽水 $3.25

厨师推荐 特色

CHEF'S FAVORITES

CRISPY CHICKEN
炸子鸡
$21

Honey Glazed Roast Pork
蜜汁叉烧 15.00

Crispy Garlic Chicken (Half)
金牌蒜香鸡 22.00

Flounder Filet with Minced Pork
避风塘斑球 22.00

Cantonese Roast Duck (in Bone)
广式烧鸭 (1/4) 15.00 (1/2) 26.00 (whole) 49.00

Roast Pork and Duck Combo
叉烧双拼 27.00

Jumbo Shrimp and Scallop
Sautéed with XO Sauce
XO双宝 29.00

Peking Duck A-La Carte (2 Courses)
北京鸭 (Half) 32.00 (Whole) 59.00

STEAMED LOBSTER & E-FU NOODLE W. GARLIC
蒜蓉蒸龙虾伊面
M.P.

精选头台
APPETIZER

STEAM PORK JUICY DUMPLINGS
(8 PCS)

上海小笼包

$13

PORK DUMPLINGS
STEAMED OR PAN FRIED (8 PCS)

煎或蒸肉饺

$13

Peking Duck Roll 北京烤鸭卷		4.00
Shrimp or Veggie Spring Roll 虾或素菜春卷		3.50
Scallion Pancake 葱油饼		8.00
Shu Mei or Hargow (4 pcs) 烧卖或虾饺		8.00
BBQ Wings in House Dip (spicy or mild) 蜜汁辣鸡翼		11.00
Vegetarian Dumplings (8pcs) Steamed or Pan Fried 煎或蒸素饺		10.00
Wontons with Chili Oil (8pcs) 紅油抄手		11.00
Dumplings with Chili Oil (8pcs) 紅油饺子		13.00
BBQ Beef Skewer (4 pcs) 牛串		11.00
BBQ Ribs 烧排骨	(4) 12.00	(6) 17.00
Crispy Tofu with Oyster Sauce 蚝油豆腐		11.00
Salt Baked Tofu 椒盐豆腐		12.00
Stuffed Pepper or Tofu (4 pcs) with Shrimp Mousse 酿辣椒或酿豆腐		12.00
Fried Wontons with Sweet & Sour Sauce (12 pcs) 炸云吞		13.00
Phoenix Roll (Jumbo Size) 凤凰卷		13.00
Crispy Seafood Roll (4pcs) 海皇卷		12.00

靓汤 SOUP

品汤

WEST LAKE BEEF SOUP W. SPINACH
西湖牛肉羹 *FOR 2-3 PERSONS* **$17**

Wonton Soup with Vegetable
云吞菜汤 (1) 6.50 (2) 13.00

Hot & Sour Soup
酸辣汤 (1) 6.50 (2) 12.00

Clam Soup
蚬汤 (1) 6.50 (2) 12.00

Shredded Pork w. Turnip Soup
榨菜肉丝汤 (1) 6.50 (2) 12.00

Mustard Green w. Pork & Tofu Soup
芥菜肉片豆腐汤 (1) 6.50 (2) 12.00

Chicken with Cream Corn Soup
鸡蓉栗米羹 (1) 6.50 (2) 12.00

Tofu with Vegetable Soup
素菜豆腐汤 (1) 6.50 (2) 12.00

Egg Drop Soup W. Chicken Soup
鸡丝蛋花汤 (1) 6.50 (2) 12.00

Chicken Rice Soup
鸡饭汤 (1) 6.50 (2) 12.00

West Lake Fish W. Spinach Soup (2-3)
宋嫂鱼羹 17.00

Seafood Combo Soup (2-3)
海鲜豆腐羹 17.00

Assorted Seafood & Spinach Soup (2-3)
碧波海皇羹 17.00

Crabmeat with Fish Maw Soup (2-3)
蟹肉鱼肚羹 19.00

港式汤面 地道

NOODLE SOUP

Extra $1 to replace with U-Don

ADD AN OPTION

Wonton (6) 云吞	7.00
Vegetable 菜	3.00
Extra Noodle 面	6.00
Roasted Duck (4) 火鸭	8.00
Roasted Pork 叉烧	6.00

PLAIN WONTON SOUP
净云吞汤
$13.00

ROAST PORK, DUCK & WONTON NOODLE SOUP
叉烧火鸭云吞汤面
$16.00

Plain Egg Noodle Soup 净汤面	8.00
Wonton Noodle Soup 云吞汤面	10.00
Roast Pork Noodle Soup 叉烧汤面	12.00
Roast Pork & Wonton Noodle Soup 叉烧云吞汤面	13.00
Roast Duck Noodle Soup 火鸭汤面	14.00
Roast Duck & Pork Noodle Soup 火鸭叉烧面	15.00
Roast Duck & Wonton Noodle Soup 火鸭云吞面	15.00

Braised Beef Brisket Noodle Soup 牛腩汤面	14.00
Braised Beef Brisket & Wonton Noodle Soup 牛腩云吞汤面	15.00
Joe's Special Noodle Soup (For 2-3) Scallop, shrimp, roast pork and chicken 本楼窝面	20.00
Seafood E-Fu Noodle Soup (For 2-3) 海鲜窝伊面	23.00

SPICY SZECHUAN BEEF UDON NOODLE SOUP
麻辣牛肉乌冬
$14.00

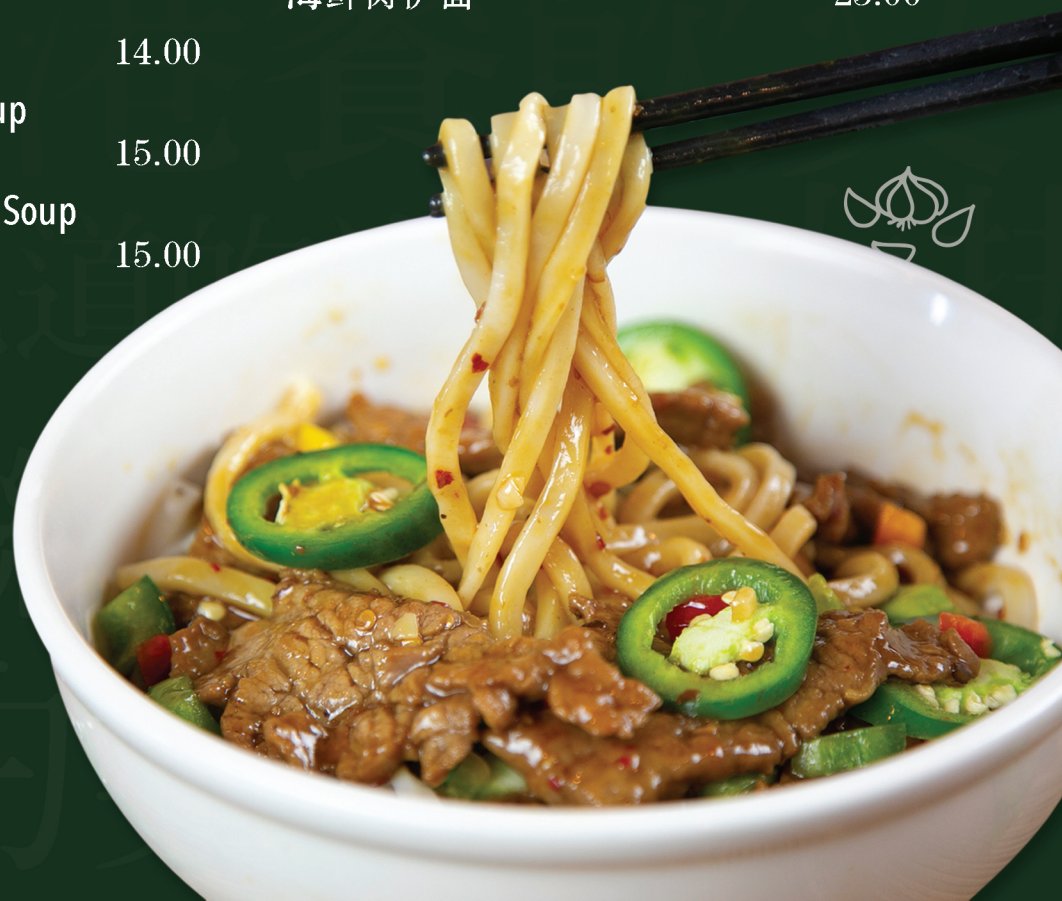

猪肉 PORK

SALT BAKED BABY PORK CHOP
(8 PCS)

椒盐猪扒

$17.00

Ma Po Tofu with Minced Pork 麻婆豆腐	15.00
Moo Shu Pork with Crepes 木须肉	16.00
Double Cooked Pork 回锅肉	16.00
Sliced Pork in Peking Sauce 京酱肉片	16.00
Roasted Pork Sautéed w. Snow Peas & Fresh Mushrooms 鲜菇雪豆叉烧	17.00
Steamed Spare Rib in Black Bean Sauce 豉汁蒸排骨	17.00
Baby Pork Chops in Sweet Tangy Sauce 京都骨	17.00
Baby Pork Chops with Lemon Sauce 香橙猪扒	17.00
Spare Rib w. Sweet and Sour Sauce 生炒骨	17.00
Stuffed Eggplant w. Shrimp & Pork (crispy) 酿茄子	18.00

牛肉 BEEF

BEEF SAUTÉED WITH XO SAUCE **$20**
XO酱牛肉

BEEF W. BROCCOLI OR CHINESE BROCCOLI **$18**
西兰牛肉或唐芥兰牛肉

Shredded Beed w. Hot Pepper Sauce 辣椒牛丝	18.00
Beef with Scallion 葱爆牛	18.00
Beef in Peking Sauce 京酱牛	18.00
Sliced Beef w. Pickled Mustard Green 酸菜牛肉	18.00
Pepper Steak 青椒牛	18.00
Beef w. Fresh Mushroom & Snow Peas 鲜菇雪豆牛	18.00
Orange Beef 陈皮牛	18.00

JOE'S PEKING DUCK HOUSE 大排檔

CHICKEN SAUTÉED W. XO SAUCE
XO酱鸡片
$18.00

鸡肉 POULTRY

Chicken w. Fresh Mushroom & Snow Peas
鲜菇雪豆鸡 17.00

Pineapple Chicken
菠萝鸡 17.00

Chicken with Broccoli
西兰鸡 17.00

Kung Po Chicken with Peanut
宫保鸡 17.00

Sweet and Sour Chicken
甜酸鸡 17.00

Grandfather Chicken
(a.k.a General Tso's Chicken)
左宗鸡 17.00

Chicken with Cashew
腰果鸡 17.00

Chicken Tenders w. Ginger & Scallion
姜葱鸡 17.00

Lemon Chicken (Crispy)
柠檬鸡 17.00

Chicken in Peking Sauce
京酱鸡片 17.00

Sesame Chicken
Sweet and tangy sauce or spicy garlic sauce
芝麻鸡 17.00

Lovely Couple
Chicken & jumbo shrimp w. Cashews & Diced Vegetables
腰果双丁 20.00

海鮮 SEAFOOD

CLAM W.MINCED PORK
避风塘炒蚬
$22.00

- Salt Baked Squid
  椒盐鱿鱼 19.00
- Clam
  w. Ginger & Scallion Sauce or Black Bean Sauce
  各式花蚬 21.00
- Jumbo Shrimp with Cashew
  腰果虾 20.00
- Sautéed Jumbo Shrimp w. Vegetable
  什菜虾 20.00
- Jumbo Shrimp w. Lobster Sauce
  虾龙糊 20.00
- Steamed Jumbo Shrimp w. Garlic
  蒜蓉蒸虾球 20.00
- Sweet and Sour Jumbo Shrimp
  甜酸虾 20.00
- Szechuan Jumbo Shrimp
  四川虾 20.00
- Salt Baked Jumbo Shrimp
  椒盐虾 20.00
- Triple Delight in Szechuan Garlic Sauce
  Jumbo shrimp, scallop, chicken
  鱼香三鲜 22.00
- Sesame Jumbo Shrimp
  Sweet and tangy sauce or spicy garlic sauce
  芝麻大虾 20.00

SALT BAKED JUMBO SHRIMP, SCALLOP AND SQUID
椒盐三宝 **$29**

HONEY GLAZED WALNUT JUMBO SHRIMP
核桃虾 **$21**

Scallop & Jumbo Shrimp Sautéed w. Vegetable
什菜虾带子 26.00

Scallop in Black Bean Sauce w. Minced Pork
豉汁带子 26.00

Steamed Jumbo Shrimp & Scallop w. Garlic
蒜蓉蒸大虾带子 26.00

Salt Baked Jumbo Shrimp & Scallop
椒盐虾带子 29.00

Flounder Filet Sautéed w. XO Sauce
XO斑球 22.00

Flounder (Whole Fish Steamed or Crispy)
蒸或干煎龙利 M.P

Lobster with Ginger and Scallion
(1 ½ or 2lbs)
姜葱龙虾 M.P

Lobster with Minced Pork
(1 ½ or 2lbs)
避风塘龙虾 M.P

JOE'S PEKING DUCK HOUSE 大排檔

煲仔
HOT POT CASSEROLE

FLOUNDER FILET WITH TOFU & VEGETABLE

鱼球煲

$21

Hung Shu Tofu with Fresh Green & Chinese Mushroom 紅燒豆腐煲	16.00
Salted Fish and Diced Chicken with Bean Curd Hot Pot 鹹魚雞粒豆腐煲	17.00
Beef Brisket Stew with Dry Bean Curd Hot Pot 柱侯牛腩煲	19.00
Chinese Eggplant & Chicken Hot Pot 魚香茄子雞煲	19.00
Satay Beef with Vermicelli in Hot Pot 沙爹牛肉粉絲煲	21.00
Happy Family Combo with Tofu 八珍豆腐煲	21.00
Seafood Combo Hot Pot with Tofu 海鮮豆腐煲	21.00

鐵板
SIZZLING HOT PLATES

SIZZLING BEEF RIBS W.BLACK PEPPERY GARLIC SAUCE
鐵板黑椒牛仔骨
$24

Sizzling Steak with Black Peppery Garlic Sauce
鐵板黑椒牛柳 23.00

Sizzling Steak with Black Bean Sauce
鐵板豉汁牛柳 23.00

Sizzling Steak with Satay Sauce
鐵板沙爹牛柳 23.00

Sizzling Stuffed Treasures in Black Bean Sauce
Eggplant, bean curd and pepper
鐵板釀三寶 23.00

Sizzling Flounder Filet
with Black Peppery Garlic Sauce
鐵板黑椒龍利塊 23.00

素菜 VEGETABLES DELIGHT

STRING BEAN W. MINCED PORK
乾煸四季豆
$16

Moo Shu Vegetable with Crepes 木須菜	15.00
Chinese Broccoli or Tender Greens Sautéed or with oyster sauce. 蠔油芥蘭或油菜	16.00
Buddha's Delight 羅漢齋	15.00
Hung Shu Tofu w. Fresh Greens & Chinese Mushroom 紅燒豆腐	15.00
Spinach or Bok Choy Sauté w. Garlic 蒜蓉菠菜或白菜	15.00
Tofu in Peking Sauce 京汁豆腐	15.00
Eggplant in Szechuan Garlic Sauce 魚香茄子	15.00
String Bean with Spicy Turnip or Szechuan Garlic Sauce 榨菜或魚香四季豆	15.00
Snow Pea Leaf Sauté (Seasonal) 蒜蓉豆苗	M.P.
Braised Chinese Mushroom with Shanghai Bok Choy 冬菇扒白菜	16.00

飯类 RICE & FRIED RICE

CHEF'S SPECIAL FRIED RICE
(2-3)
魚香炒飯
$20

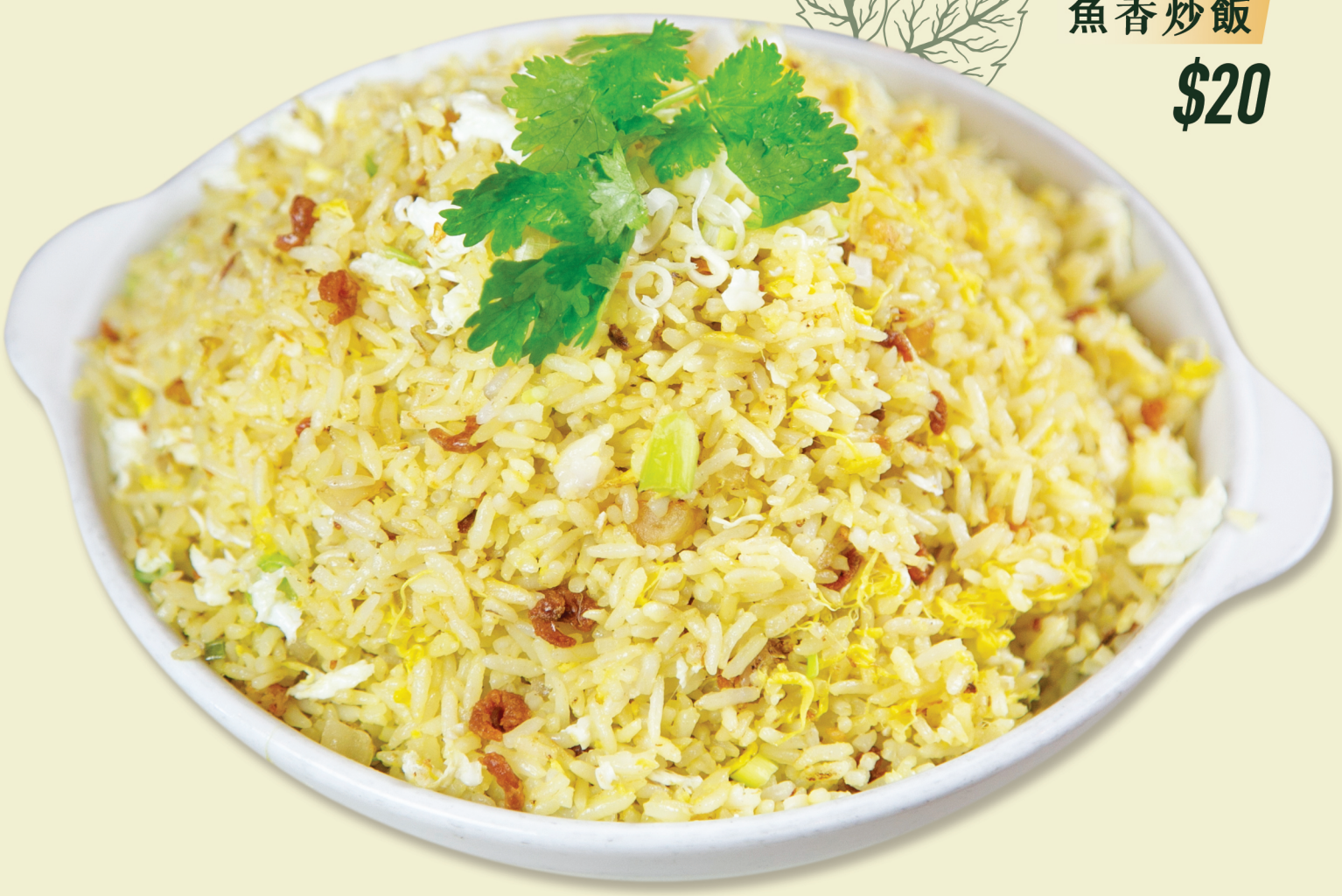

Vegetable Fried Rice
素菜炒飯 12.00

Pork or Chicken Fried Rice
叉燒或炒雞飯 14.00

Shrimp Fried Rice
蝦炒飯 14.00

House Special Fried Rice
本樓炒飯 16.00

Minced Beef with Lettuces Fried Rice
生炒牛肉飯 18.00

Salt Fish & Diced Chicken Fried Rice
鹹魚雞粒炒飯 18.00

Braised Beef Brisket w. Curry Sauce on Rice
咖喱牛腩飯 16.00

Roast Pork with Vegetable on Rice
叉燒時菜飯 14.00

Roast Duck with Vegetable on Rice
火鴨時菜飯 16.00

Roast Duck & Pork w. Vegetable on Rice
火鴨叉燒時菜飯 17.00

Seafood Fried Rice (2-3)
海鮮炒飯 20.00

Joe's Duck Fried Rice (2-3)
鴨肉炒飯 20.00

Vegetable Sautéed Brown Rice
with Egg White, Broccoli, Snow Pea, Union, Scallion
菜炒黃飯 (Healthy Choice健康之選) 12.00
With Chicken 加雞 15.00
With Shrimp 加蝦 16.00

ROAST PORK LO MEIN
叉燒撈麵
$14

撈麵 烏冬

LO MEIN & U-DON

Extra $1.50 to replace Lo Mein with U-Don

Thin Egg Noodle w. Ginger & Scallion 姜葱撈面	12.00
Vegetable Lo Mein 素菜撈面	12.00
Chicken Lo Mein 鸡撈面	14.00
Beef Lo Mein 牛撈面	15.00
Shrimp Lo Mein 虾撈面	14.00
House Special Lo Mein 本楼撈面	20.00
Seafood U-Don Stir-Fried Noodle 海鲜炒乌冬	20.00
Roast Duck U-Don Stir Fried Noodle 火鸭丝炒乌冬	21.00

炒面 NOODLE PLATTERS

SEAFOOD COMBINATION PAN-FRIED NOODLE
海鲜炒面
$20

Needle Noodle w. Shrimp and Pork 银针粉	16.00
Beef Chow Fun (Dry Sautéed) 干炒牛河	18.00
Beef with Vegetable Chow Fun 菜远牛河	18.00
Ha Moon Rice Noodle (Pork and Shrimp) 厦門炒米	16.00
Singapore Noodle Stir fried rice noodle w. shrimp & pork in curry sauce 星洲炒米	16.00
Chow Kwai Dil Stir fried with shrimp chow fun in curry sauce 炒贵刁	18.00
Shrimp w. Scrambled Egg Chow Fun 滑蛋虾仁炒粉	18.00
Beef Chow Fun with X.O. Sauce X.O.酱干炒牛河	19.00
Beef Chow Fun in Black Bean Sauce 豉椒炒牛河	18.00
House Special Pan-Fried Noodle 本楼炒面	20.00
Jumbo Shrimp Pan Fried Noodle 虾球炒面	20.00
Country Style Mai Fun 大鹏炒米粉	20.00
Braised Seafood E-Fu Noodle 海鲜干烧伊面	22.00
Braised Mushroom E-Fu Noodle 红烧伊面	17.00
Braised Beef Brisket Chow Fun in Black Bean Sauce 豉汁牛腩炒河	19.00

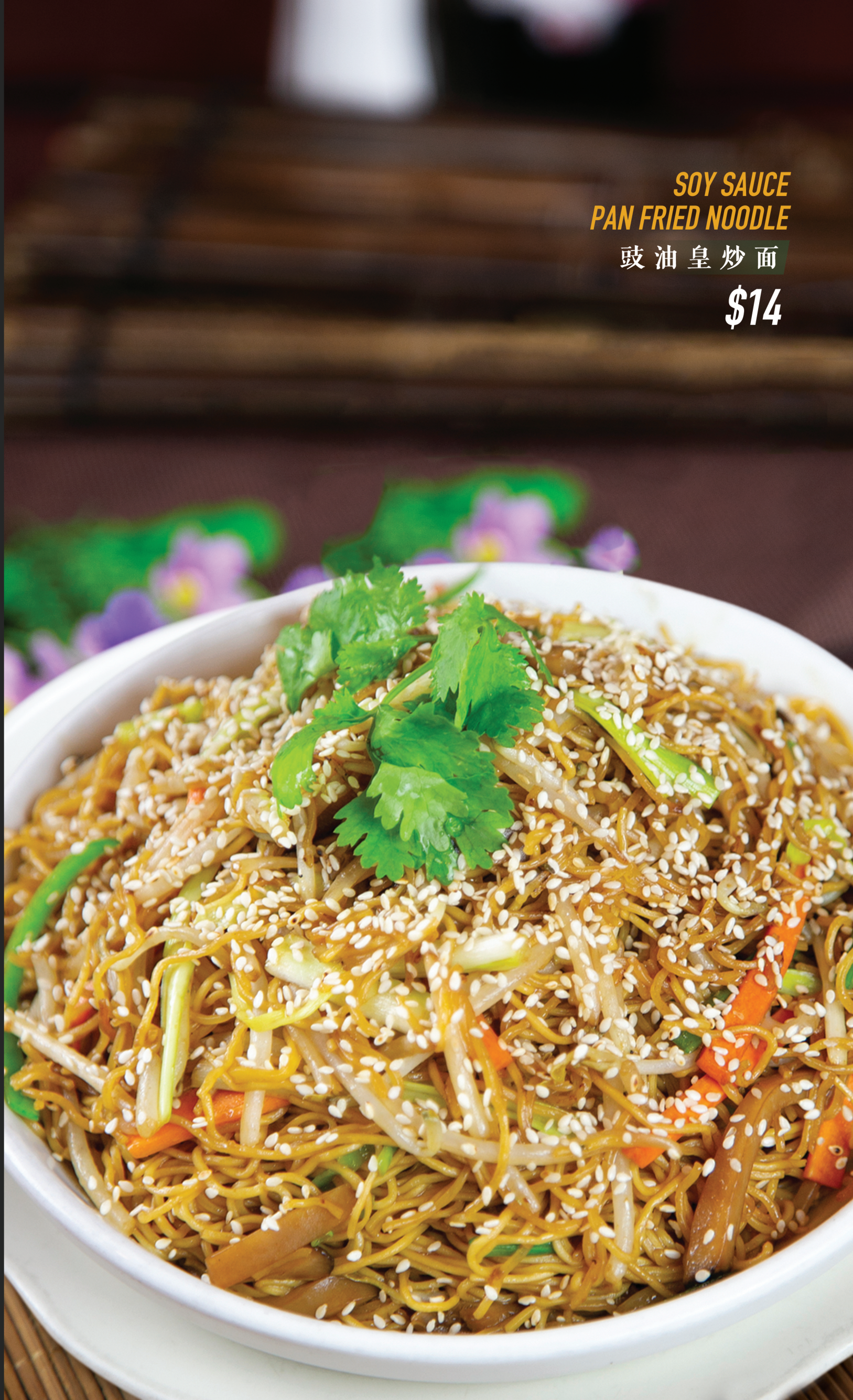

SOY SAUCE PAN FRIED NOODLE

豉油皇炒面

$14

自选菜式

MAKE YOUR OWN CREATION

MAIN 主菜

(Choice of ONE)

Pork, Chicken, Roasted Prok 猪肉, 鸡, 叉烧	17.00	Squid 鱿鱼	19.00	Jumbo Shrimp 虾	20.00
Beef 牛肉	18.00	Scallop 干贝	28.00	Flounder Filet 鱼	21.00

VEGETABLE 蔬菜

(Choice of FOUR)

Fresh Mushroom 鲜蘑菇	String Beans 四季豆	Water Chestnuts 马蹄	Onion 洋葱
Straw Mushroom 草菇	Chinese Mushroom 冬菇	Bell Peppers 青椒	American Broccoli 西兰
Snow Pea 雪豆	Tender Greens 菜芯	Bean Sprouts 芽菜	Baby Corn 玉米

SAUCE 酱汁

Black Bean 豉汁	Peking 京酱	Spicy Garlic 辣蒜	Szechuan Garlic 鱼香
Garlic 蒜汁	Satay 沙爹	Szechuan 四川	Kung Po 宫保
Ginger & Scallion 姜葱		Curry 咖喱	Peppery Garlic 黑椒

All–Natural Gluten – free ingredients and olive oil are available. Please ask server.

精选套餐

SET DINNER TABLE FOR 6
六 / 人 / 套 / 餐

Seafood w. Spinach Soup
碧波海皇羹

Lobster w. Scallion & Ginger (1 ½ - 2lb)
姜葱焗龙虾

Crispy Chicken (Half)
鸿运炸子鸡（半只）

Baby Pork Chops in Sweet Tangy Sauce
京都骨

Flounder Filet w. Tofu Hot Pot
斑球煲

Clam with Minced Pork
避风塘炒蚬

Braised Chinese Mushroom w. Vegetable
冬菇扒时菜

House Special Fried Rice
扬州炒饭

$198

SET DINNER TABLE FOR 8
八 / 人 / 套 / 餐

Crabmeat with Fish Maw Soup
蟹肉鱼肚羹

Lobster with Ginger & Scallion
姜葱焗龙虾

Steamed Whole Fish
清蒸海上鲜（全鱼）

Salt Baked Jumbo Shrimp, Scallop & Squid
椒盐三宝

Beef Ribs w. Black Pepper Sauce
铁板黑椒牛仔骨

Crispy Chicken (Half)
鸿运炸子鸡（半只）

Baby Pork Chops in Sweet Tangy Sauce
京都骨

Braised Chinese Mushroom w. Vegetable
冬菇扒时菜

Seafood Fried Rice
海鲜炒饭

$260

特价午餐

LUNCH SPECIALS

Served from Tuesday – Friday 11:30 am – 2:30 pm

Choice of Soup 汤品 OR Choice of Appetizers 头台

- Wonton Soup 云吞汤
- Hot and Sour Soup 酸辣汤
- Chicken Egg Drop Soup 鸡丝蛋花汤
- Chicken Rice Soup 鸡饭汤

- Duck Roll 烤鸭卷
- Shrimp Spring Roll 虾春卷
- Veggie Spring Roll 素菜春卷

Choice of Entree 主食

01 Roast Duck & Pork Combo
叉鸭双拼 14.00

02 Chicken or Beef with Broccoli
芥兰鸡或牛 13.00

03 Shrimp or Beef with Fresh String Beans
四季豆虾或牛 13.00

04 Kung Pao Chicken
官保鸡丁 13.00

05 Shrimp with Veggie
素菜虾 13.00

06 Clams in Black Bean Sauce
豉汁蚬 14.00

07 Buddha's Delight (Vegetarian)
罗汉斋 13.00

08 Lo Mein (Choice of Chicken, Pork, Beef or Veggie)
各式捞面 14.00

09 Singapore or Ha Moon Rice Noodle
星洲炒米或厦门炒米 13.00

10 Beef Chow Fun in Black Bean Sauce (or Dry Sautéed)
豉椒炒牛河或干炒牛河 13.00

11 Szechuan Eggplant (Vegetarian)
鱼香茄子 13.00

12 Stuff Eggplant in Black Bean Sauce (Fried)
豉汁酿茄子 14.00

13 Moo Shu Vegetable with Crepes (Vegetarian)
木须菜 13.00

14 Sweet and Sour Chicken
甜酸鸡 13.00

15 Peking Chicken with Snow Peas
京汁鸡 13.00

16 Grandfather Chicken or Sesame Chicken
(a.k.a General Tso's Chicken)(Spicy or Mild)
左宗鸡或芝麻鸡 13.00

17 Shrimp in Lobster Sauce
龙虾糊 13.00

18 Fried Rice (Choice of Chicken, Pork, Beef or Veggie)
各式炒饭 13.00

19 Pepper Steak or Pepper Chicken
青椒牛或青椒鸡 13.00

20 Double Cooked Pork
回锅肉 13.00

21 Chow Kwai Dil (Stir-Fried Chow Fun in Curry w. Shrimp)
炒贵刁 13.00

22 Cashew Chicken
腰果鸡 13.00

23 Roasted Pork Sautéed
w. Snow Peas & Mushrooms
鲜菇雪豆叉烧 13.00

PEKING DUCK LUNCH SPECIAL FOR 1
一人烤鸭午餐 **$19.00**

PEKING DUCK LUNCH SPECIAL FOR 2
二人烤鸭午餐 **$31.00**

*Served with Homemade bread, Peking duck/sautéed and bok choy

© 藍天廣告 BLUESKY creative studio (347) 368-6577